Five-Year School Closure Count Map

West Virginia DEPARTMENT OF EDUCATION

Color Key with Category School Total

29 Schools — Counties with closures in the previous five years, but no closures proposed in 2024.

11 Schools — Counties with no closures in the previous five years, but closures proposed or approved in 2024.

24|14 Schools — Counties with closures in the previous five years, and closures proposed or approved in 2024.

Counties with no closures over the previous five years.

County Name

Closures Previous Five Years (53 Schools) | 2024 Proposed or Approved Closures (25 Schools)

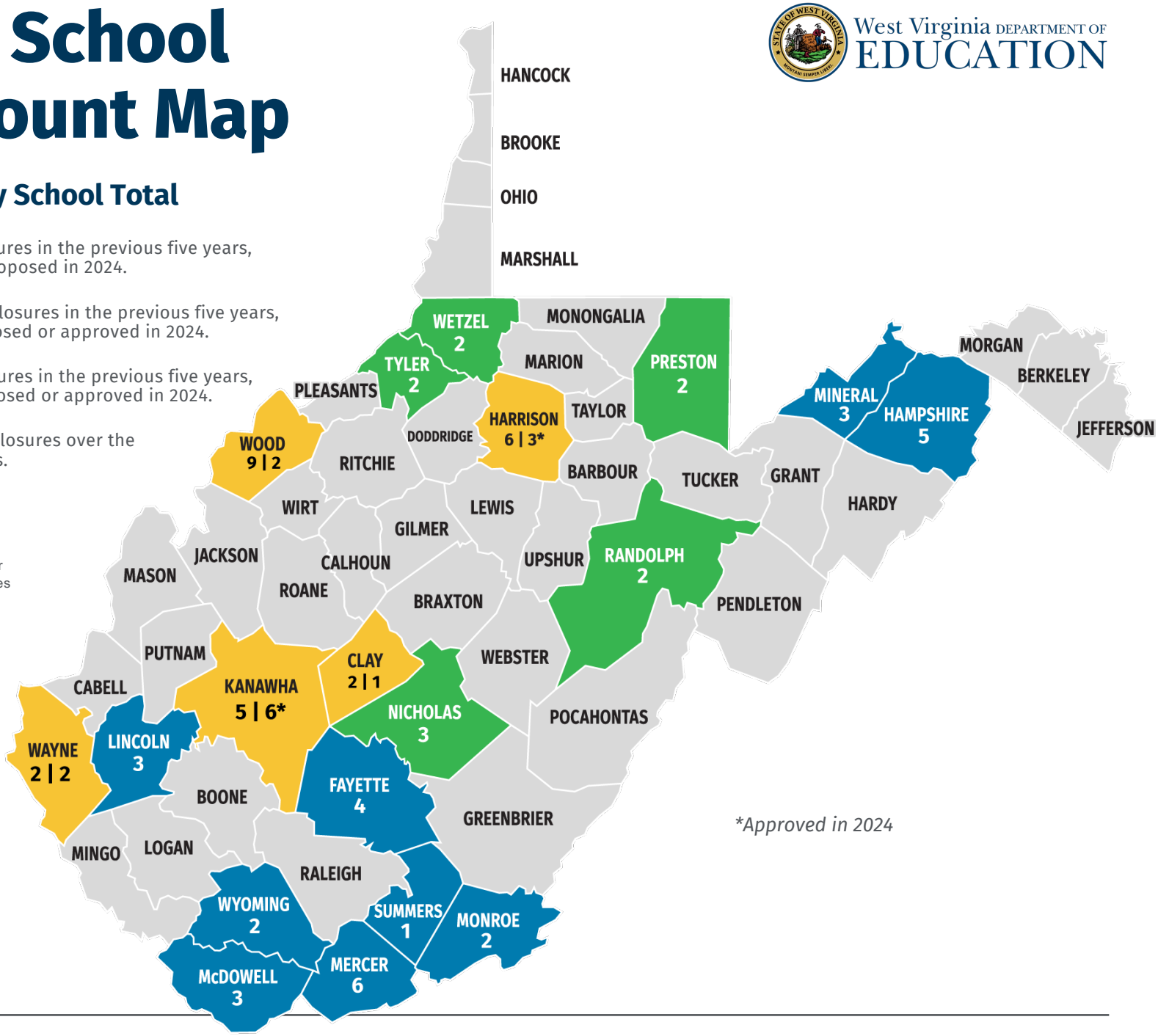

*Approved in 2024